

October 23, 2020

Integrating Health with DRVS



Why is Integration Such a Big Deal



A Pill Won't Fix Everything



Know Your Numbers

How many of your medical patients are also your dental patients?

How many receive behavioral health services?

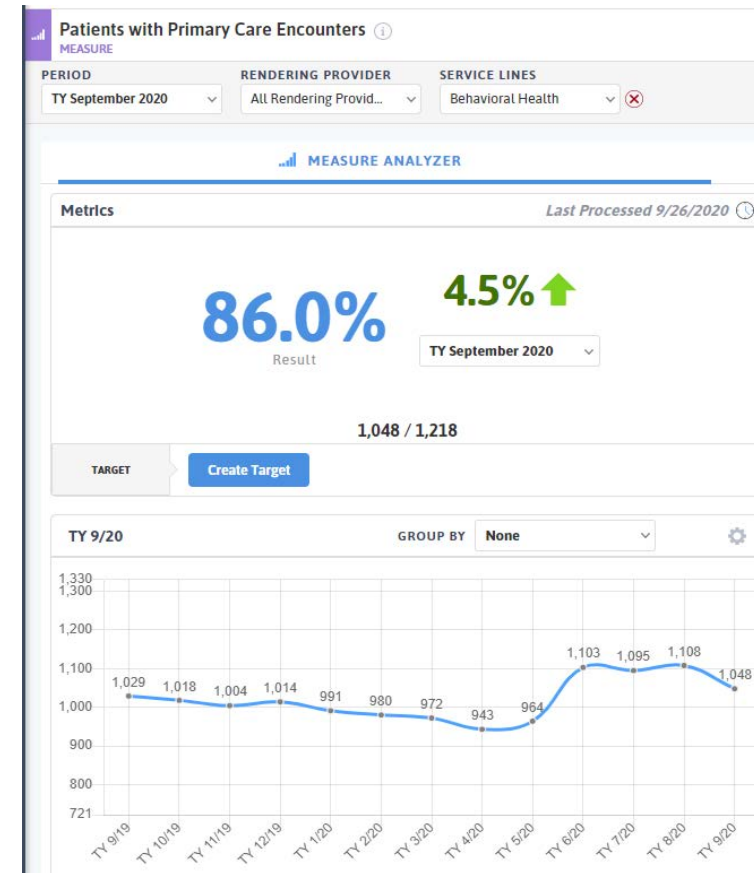
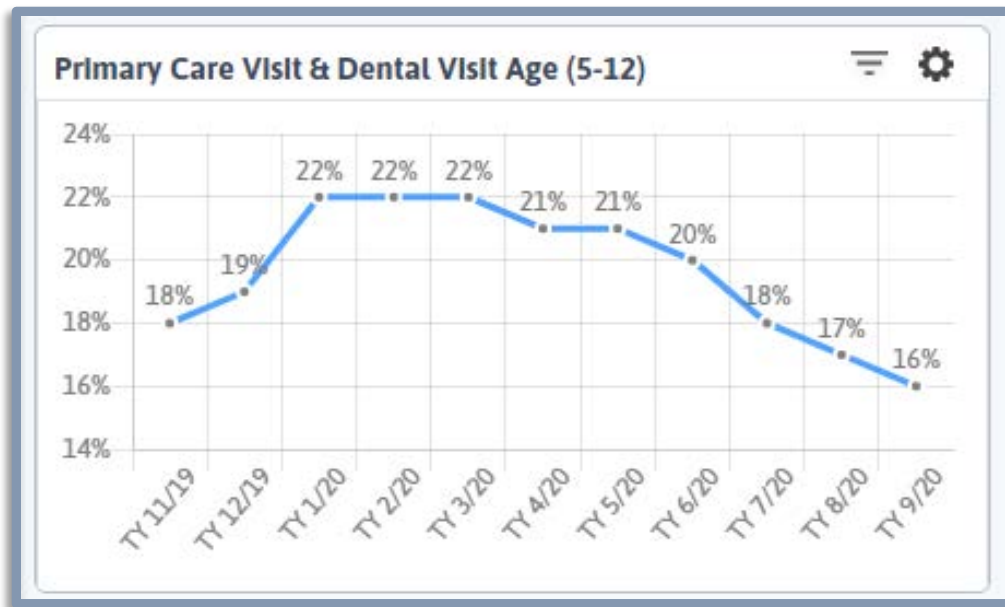

Oral Health Integration

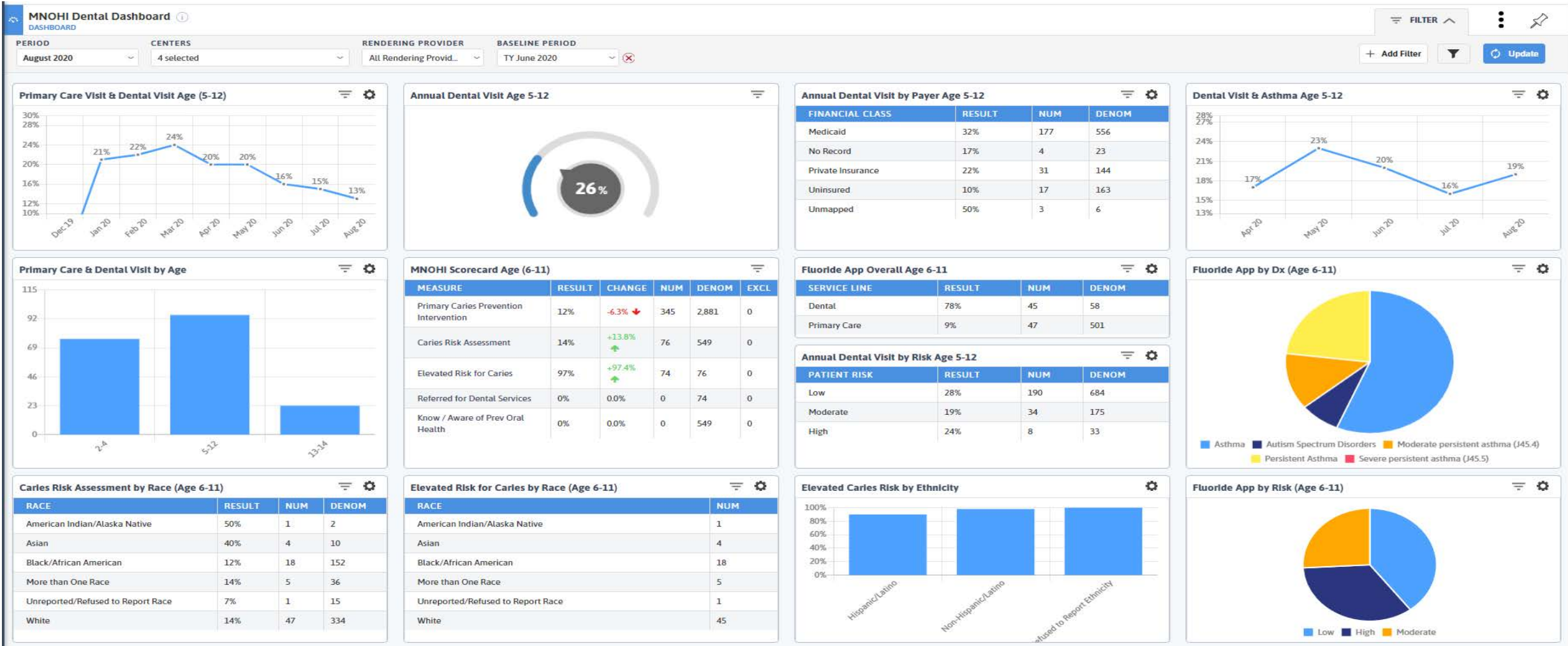

Oral Health Integration

MPCA Dental Scorecard (MNOHI) REPORT

PERIOD: TY September 2020 | CENTERS: | RENDERING PROVIDER: All Rendering Provid...

REPORT + CARE GAPS

GROUPING: No Grouping

MEASURE	RESULT	NUMERATOR	DENOMINATOR
① Primary Caries Prevention (Fluoride)	12.4%	756	6,087
① Caries Risk Assessment	23.2%	301	1,296
① Elevated Risk for Caries	89.7%	270	301
① Referred for Dental Services	82.6%	223	270
① Knowledge and Awareness of Preventive Oral Health	15.0%	195	1,296

What's next?

- Are you making referrals for oral health care?
- Can/do you track them?
- Do you know how those kids do over time?

REFERRAL TYPE

All Referral Type

dent

Clear Filters

- Dental Clinic (DCHC)
- DENTIST
- U of D School of Dentistry
- 550 Dental
- 7 MILE DENTIST

MNOHI Dental Dashboard

DASHBOARD

PERIOD: September 2020

RENDERING PROVIDER: All Rendering Provid...

COHORT: High Risk Dental

Primary Care Visit & Dental Visit Age (5-12)

Age Group	Percentage
5-12	18%
13-18	19%

Referral Management

DASHBOARD

PERIOD: Q2 2020

CENTERS:

RENDERING PROVIDER: All Rendering Provid...

REFERRAL TYPE: DENTAL

% Open Referrals: 73%

% Completed Referrals: 23%

What's next?

Prevent - Dental

- Monitor how you are doing
- Measure PDSA Cycles
- Look for potential disparities

MPCA Dental Scorecard REPORT

PERIOD: TY September 2020 | RENDERING PROVIDER: All Rendering Provid...

GROUPING: No Grouping

MEASURE	RESULT	NUMERATOR	DENOMINATOR
Annual Dental Services (2-18 Yrs)	18.0%	789	4,391
Children Who Have Dental Decay or Cavities	8.0%	458	5,714
Primary Caries Prevention (Fluoride)	9.4%	535	5,714
Dental Sealants for Children between 6-9 Years (CMS 277v0)	88.2%	45	51

Filter Menu:

- + Add Filter
- Search
- ALL
- + 4Cut Provider
- + ACE Score
- + ASCVD Risk Score
- + Baseline Period
- + Care Manager
- + Cohort
- + Ethnicity
- + Financial Class
- + Gender Identity
- + Housing Situation
- + Language
- + Migrant Worker Status
- + Patient Diagnoses

What's next?

Prevent - Medical

How are you doing on fluoride applications?

Fluoride App Overall Age 6-11			
SERVICE LINE	RESULT	NUM	DENOM
Dental	76%	844	1,113
Primary Care	10%	469	4,477

Are there training needs?

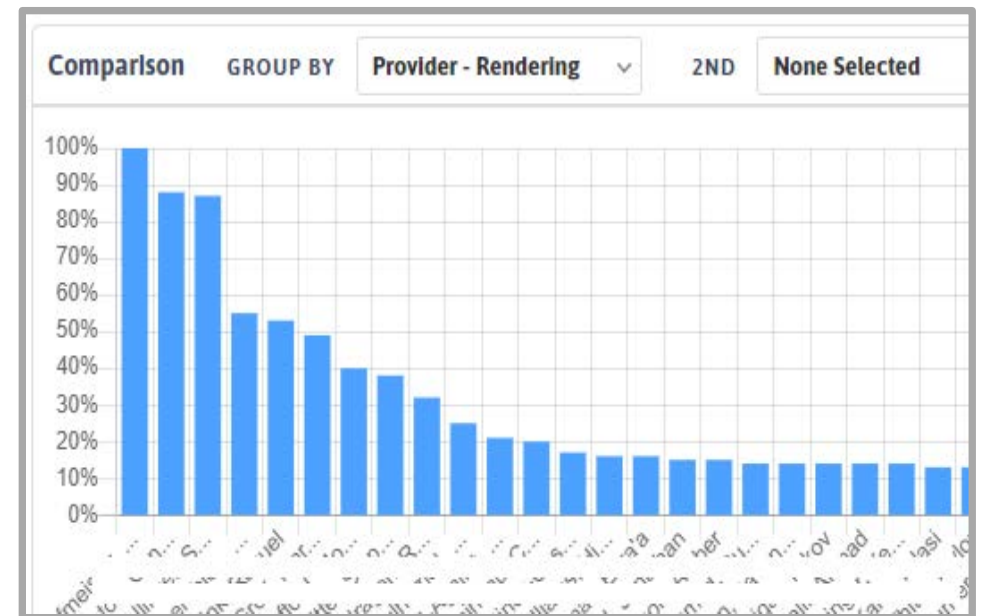

Do you have disparities?

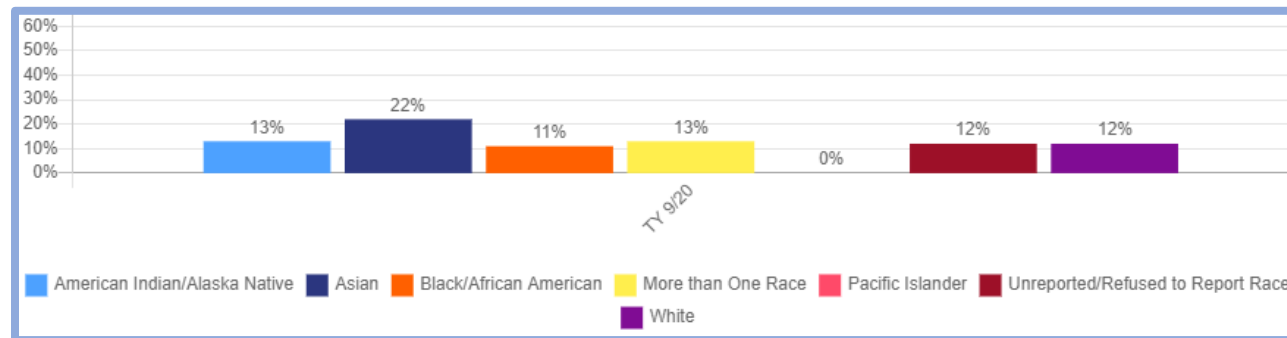

What's next?

Utilizing Risk in Oral Health

Patient Risk Stratification ⓘ
DASHBOARD

PERIOD: TY September 2020
CENTERS: All Centers
RENDERING PROVIDER: All Rendering Provid...
SERVICE LINES: Dental

DIAGNOSES	PATIENT COUNT	PREVALENCE	% HIGH RISK	POINTS
Dental Caries	10,173	31%	8%	1
A1c >= 11	301	1%	49%	5
3 I/P Episodes in last 6 mos	49	0%	39%	2

The “So What” of Value Based Care

TOC Reports - how many of your payer contract patients are using the ED for oral health conditions?

Transition of Care (TOC) - ED ⓘ
REPORT

DATE RANGE: 09/30/2020-10/07/2020 📅 CENTERS: All Centers ⌵ RENDERING PROVIDER: All Rendering Provid... ⌵

Search Patients ... 🔍

		DIAGNOSIS		
	LAST 6 MONTHS ↓	DISCHARGE STATUS CODE	CODE	DESCRIPTION ▾
14		01	K12.0	Recurrent oral aphthae
2		01	K13.79	Other lesions of oral mucosa
2		01	K12.0	Recurrent oral aphthae
1		01	S00.522A	Blister (nonthermal) of oral cavity, initial encounter
1		01	K13.79	Other lesions of oral mucosa
1		01	K13.79	Other lesions of oral mucosa
1		01	K13.79	Other lesions of oral mucosa
1		01	K13.79	Other lesions of oral mucosa

Improving Dental Health Outcomes

- ER/ED does not provide treatment (pain reduction and antibiotics do not = treatment)
- Long term untreated dental conditions can lead to significant medical conditions

What's next?

- Care Managers & CHW's working across services
- Integration of an outreach tool for text reminders and notices
- Training dental staff to huddle and use the PVP

QUESTIONS

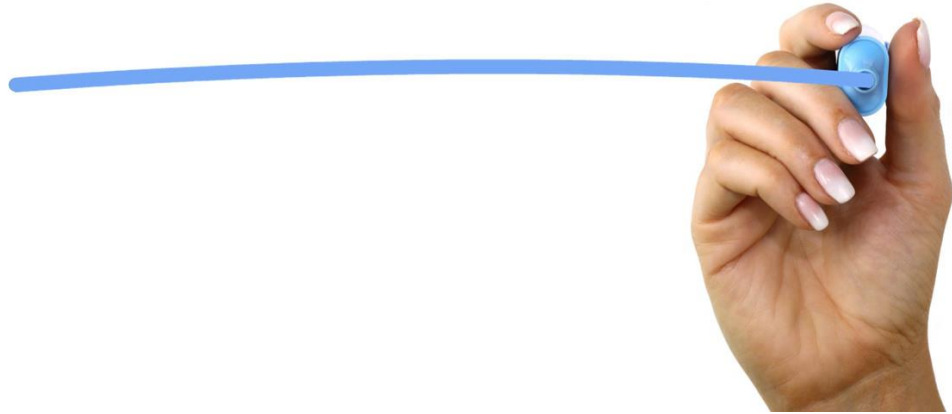

Cheryl Gildner, MA

Data Manager

Michigan Primary Care Association

cgildner@mpca.net